

Registration Form

Name: _____

Address, State, Zip Code: _____

Phone: _____ Alternate Phone: _____

Email: _____

\$50 Registration fee and Registration form must be received by December 19, 2008. Space is limited to 20 participants.

.....
Mail registration to:

Univ. of MN Extension
Carver County
ATT: Annie's Project
11360 Hwy 212 W
Cologne, MN 55322

Questions? Contact:

Laura Kieser
Ag Extension Educator
952-466-5306 or
952-492-5386
torb0022@umn.edu

University of Minnesota Extension
Carver County
11360 Hwy 212 W
Cologne, MN 55322



Annie's Project

*Risk Management Education
for Women*

**“Empowering farm women to be
better business partners.”**

**January 7
through
February 11**

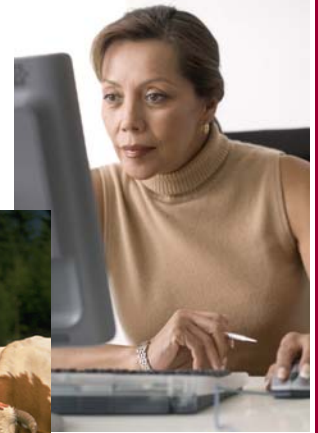

**Wednesdays
10 AM—2 PM**

**A workshop for management and
decision-making in the complex,
dynamic world of agriculture.**



Who is Annie?

Annie was a farm woman who lived in a small farming town in Illinois. She spent her lifetime learning how to become involved as a business partner with her farm husband.

What is “Annie’s Project”?

“Annie’s Project” is a 6-week course designed especially for farm women. Sessions will combine lecture, discussion, individual and group activities, and computer training.

This program strives to help farm women gain the understanding and knowledge necessary to be active and involved farm partners. Annie’s Project will also help women find new ways to balance the demands of family, community, and professionalism within the ag community.

For More Information:

Laura Kieser
Agriculture Extension Educator
952-466-5306 or 952-492-5386
torb0022@umn.edu



UNIVERSITY OF MINNESOTA

EXTENSION

Schedule

- ⇒ All sessions will be held from 10 AM—2 PM at the Carver County Extension office in Cologne.
- ⇒ We will be utilizing conference room #1.
- ⇒ All sessions will include lunch.

| Date | Content | Presenter |
|--------|-------------------------------------|-----------------|
| Jan 7 | Personality Analysis | Katie Rasmussen |
| | Women & Money | Susan Hooper |
| Jan 14 | FinPack Training | Myron Oftedahl |
| | Financial Statements | Myron Oftedahl |
| | FSA Programs | Jon Sandholm |
| Jan 21 | Grain Marketing Strategies | Dave Bau |
| Jan 28 | Labor Management | Chuck Schwartau |
| Feb 4 | Open Session—Participant Choice | |
| Feb 11 | Crop Insurance | Judy Hering |
| | Insurance—Life, Health & Disability | Susan Hooper |
| | Computer Training | Laura Kieser |

Cost

Registration Fee: \$50 per person.

This registration fee includes all software, books, materials and meals.

Participant Comments About “Annie’s Project”

- ◆ “The concept of Annie’s Project is great. Women need to be better farm business partners. However, often times they have many other things on their plates: family, off farm jobs, community involvement.”
- ◆ “I have more compassion for my husband on a day to day basis.”
- ◆ “I felt this was a very worthwhile class. There was a lot of information that was covered. It was very informative.”
- ◆ “My husband and I talk so much more about farming and farm related topics.”
- ◆ “I now understand how complex it is to be in farming. It’s not just the hard physical labor and bookkeeping. The marketing, crop insurance, time management, goal setting, analysis are also a huge part in being a successful farmer.”
- ◆ “I appreciated that no question anybody asked was a dumb question.”
- ◆ “I believe that I can gain more knowledge about farming and marketing and be more involved in our farming operation—rather than being a silent partner.”
- ◆ “I never knew that there were so many farm wives craving the knowledge to know more about what’s going on—on the farm.”